

4 Bexley High Street, Bexley, Kent
DA5 1AD

Tel: 01322 522111

Email: bexley@village-estates.com

www.village-estates.com



* ONE OWNER FROM NEW * CHAIN FREE *

* SPACIOUS LIVING AREA * FOUR BEDROOMS *

* SECLUDED SOUTH WESTERLY GARDEN * GARAGE *

* AMPLE OFF STREET PARKING * UTILITY ROOM *

BEXLEY VILLAGE LOCATION * CLOSE TO STATION, SHOPS AND SCHOOLS *



1a Cross Lane
Bexley, DA5 1HZ

Guide Price £650,000

Village Estates are delighted to present to the market for the very first time '1A Cross Lane'. Situated in a very desirable location of Bexley Village, this spacious Chain Free property offers an abundance of opportunity call to view. '



EPC RATING D

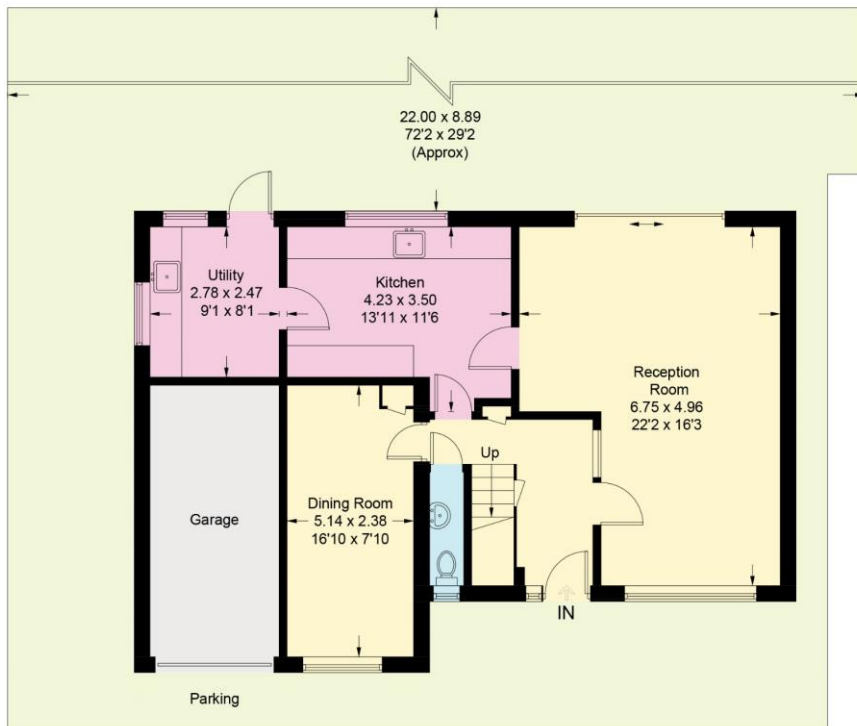

Ground Floor

Cross Lane Bexley, DA5

Approximate Gross Internal Area = 138.5 sq m / 1491 sq ft
(Excluding Garage)

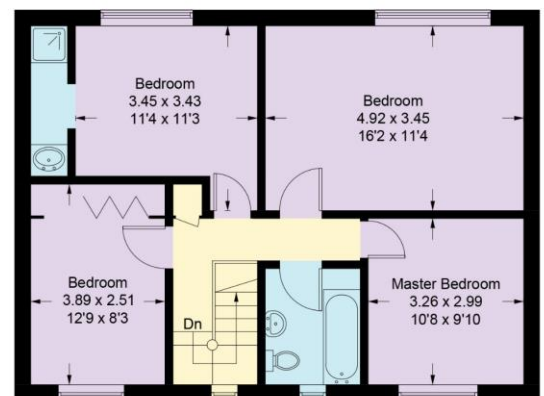

First Floor

This plan is for layout guidance only. Not drawn to scale unless stated. Windows and door openings are approximate. Whilst every care is taken in the preparation of this plan, please check all dimensions, shapes and compass bearings before making any decisions reliant upon them.
Produced by Planpix on behalf of Village Estates (ID834209)

We understand this property is Freehold.

VIEWING:

Via Village Estates on 01322 522111

Monday to Friday 9am-6pm, Saturday 9am-5pm, Sunday 10am-4pm

SELLING YOUR HOME?

If you are thinking of selling your own property, VILLAGE ESTATES will be pleased to provide you with a free market appraisal for sale purposes and professional marketing advice **FREE OF CHARGE, WITHOUT OBLIGATION**. Call one of our experienced sales staff on 01322 522111.

Whilst we endeavour to make our sales details reliable and accurate they should not be relied on as representations or statements of fact, and do not form any part of an offer or contract. The Seller does not make or give nor do we or our employees have authority to make or give any representation or warranty in relation to the property. We would strongly recommend that all the information which we provide about the property is verified by yourself on inspection and also by your conveyancer, especially where statements have been made by us to the effect that the information provided has not been verified. If there are any other points which are of particular importance to you, we would be only too happy to check the information and indeed confirm the availability of the property. Please contact the above office to arrange a convenient viewing appointment.